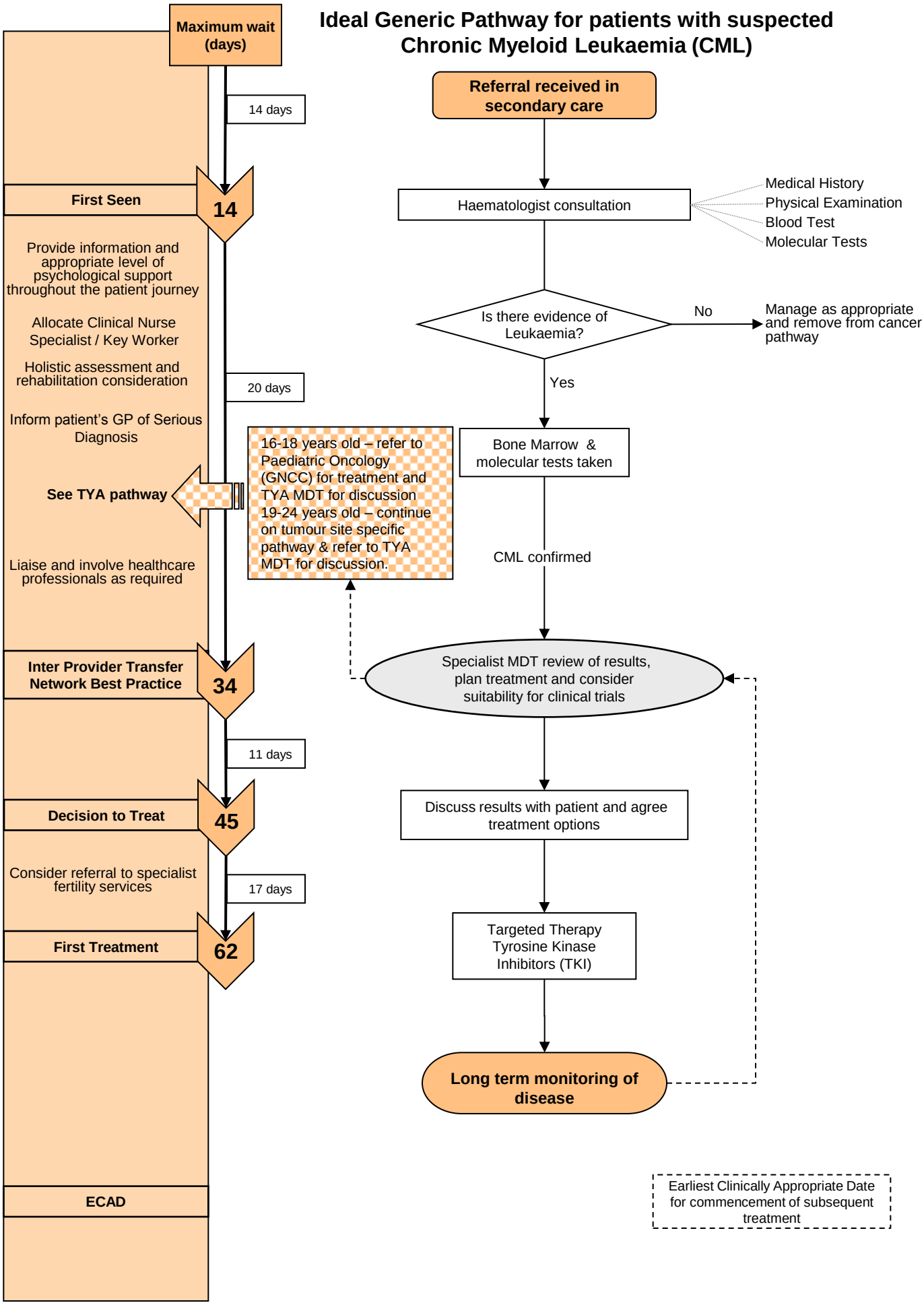Ideal Generic Pathway for patients with suspected Chronic Myeloid Leukaemia (CML)